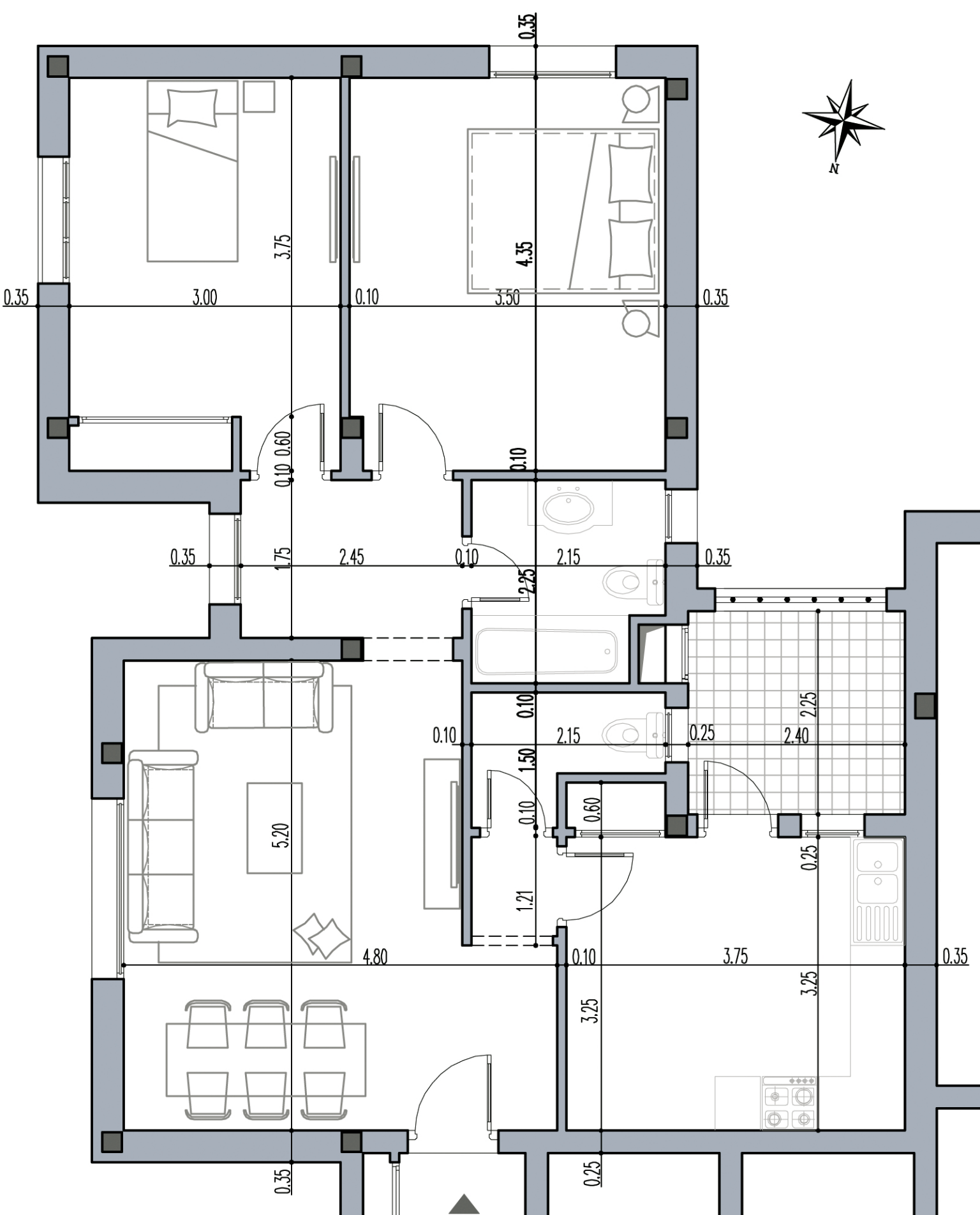
0.35
3.75
4.35
0.35
3.00
0.10
3.50
0.35
N
0.60
0.10
0.10
0.35
1.75
2.45
0.10
2.15
0.35
2.25
0.10
0.10
2.15
0.25
2.40
2.25
1.50
0.10
0.60
5.20
0.25
1.21
4.80
0.10
3.75
0.35
3.25
3.25
0.35
0.25